

925 E Maple St, Jeffersonville, IN 47130-4325, Clark County



N/A	3,038	8,398	N/A
Beds	Bldg Sq Ft	Lot Sq Ft	Sale Price
2	1926	SFR	N/A
Baths	Yr Built	Type	Sale Date

Owner Information

Owner Name:	Wohlmacher Rose A	Tax Billing Zip+4:	4325
Tax Billing Address:	925 E Maple St	Carrier Route:	C006
Tax Billing City & State:	Jeffersonville, IN	Owner Occupied:	Yes
Tax Billing Zip:	47130		

Location Information

Township:	Jeffersonville Twp	Carrier Route:	C006
Subdivision:	Benson Add	Map:	5507-B6
Lot:	4	Neighborhood Code:	1004511-1004511
Block:	7	Topography:	Flat/Level
Property Zip Code:	47130	Flood Zone Code:	X500L
Property Zip+4:	4325	Flood Zone Panel:	18019C0288E
Census Tract:	503.06	Flood Zone Date:	04/16/2014

Tax Information

New Parcel ID:	102000200104000010	Total Assessed Value:	\$126,200
Parcel ID:	20000110550	% Improved:	83%
Parcel ID:	10-20-00-200-104.000-010	Tax Year:	2016
Assessment Year:	2015	Total Tax Amount:	\$1,295
Land Assessment:	\$21,000	Total Tax After Deductions:	\$1,261
Improved Assessment:	\$105,200	Tax Area:	010
Legal Description:	BENSON ADD PT LOT 4-5 BLK 7		

Assessment & Tax

Assessment Year	2015	2014	2013
Assessed Value - Total	\$126,200	\$123,800	\$111,000
Assessed Value - Land	\$21,000	\$21,000	\$21,000
Assessed Value - Improved	\$105,200	\$102,800	\$90,000
Market Value - Total	\$126,200	\$123,800	\$111,000
Market Value - Land	\$21,000	\$21,000	\$21,000
Market Value - Improved	\$105,200	\$102,800	\$90,000
YOY Assessed Change (\$)	\$2,400	\$12,800	
YOY Assessed Change (%)	1.94%	11.53%	

Tax Year	Total Tax	Change (\$)	Change (%)
2014	\$1,189		
2015	\$1,940	\$751	63.19%
2016	\$1,295	-\$645	-33.25%

Characteristics

Lot Acres:	0.1928	Total Baths:	2
Lot Area:	8,398	Full Baths:	1
Lot Frontage:	29	Half Baths:	1
Lot Depth:	200	Dining Rooms:	1
Land Use - County:	Single Family Platted Lot	Family Rooms:	1

Courtesy of Fran Evola, Indiana Association of Realtors

The data within this report is compiled by CoreLogic from public and private sources. If desired, the accuracy of the data contained herein can be independently verified by the recipient of this report with the applicable county or municipality.

Property Detail

Generated on 09/07/2017

Page 1 of 2

Land Use - CoreLogic: **SFR**
 Building Type: **Single Family**
 Year Built: **1926**
 Stories: **1.5**
 Above Gnd Sq Ft: **3,038**
 Finished Bldg Sq Ft: **3,038**
 Total Adj Bldg Area: **4,571**
 Basement Sq Feet: **1,533**
 Total Rooms: **9**

Other Rooms:
 Heat Type:
 Construction:
 Roof Material:
 Garage Type:
 Garage Sq Ft:
 Water:
 Sewer:

Dining Room, Family Room
Warm Air
Wood
Other
Detached Garage
240
Public
Public Service

Features

Feature Type	Unit	Size/Qty	Year Built
Dwell	S	3,038	1926
Detached Garage	S	240	1967
Utility Shed	S	70	1953

Last Market Sale & Sales History

Sale/Settlement Date	01/22/2007
Document Type	Deed (Reg)
Buyer Name	Wohlmacher Rose A
Seller Name	Owner Record

Property Map

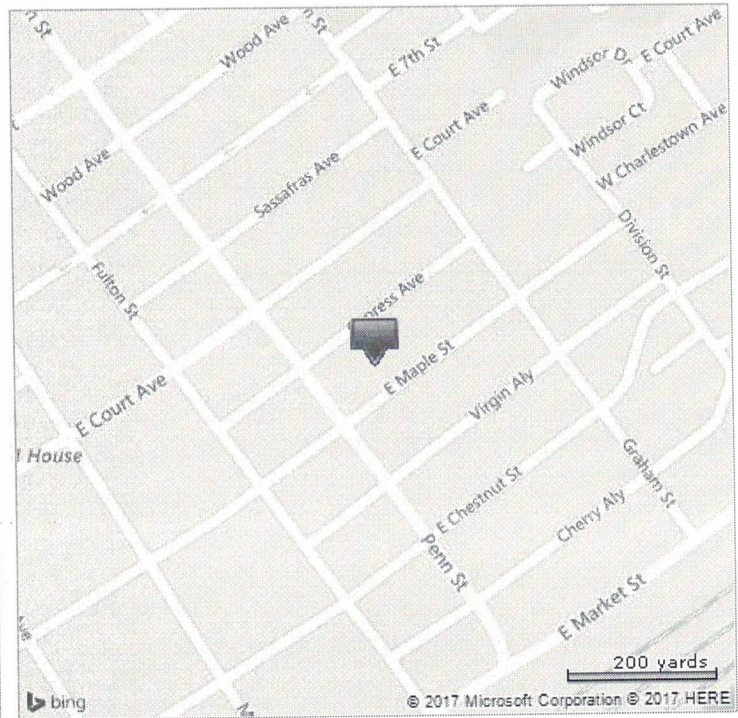
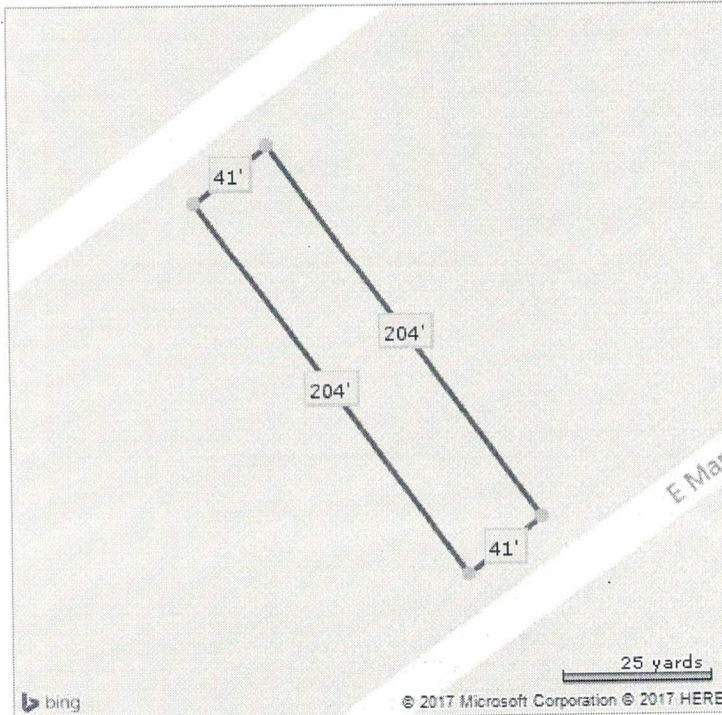

*Lot Dimensions are Estimated

Courtesy of Fran Evola, Indiana Association of Realtors

The data within this report is compiled by CoreLogic from public and private sources. If desired, the accuracy of the data contained herein can be independently verified by the recipient of this report with the applicable county or municipality.

Property Detail

Generated on 09/07/2017

Page 2 of 2